

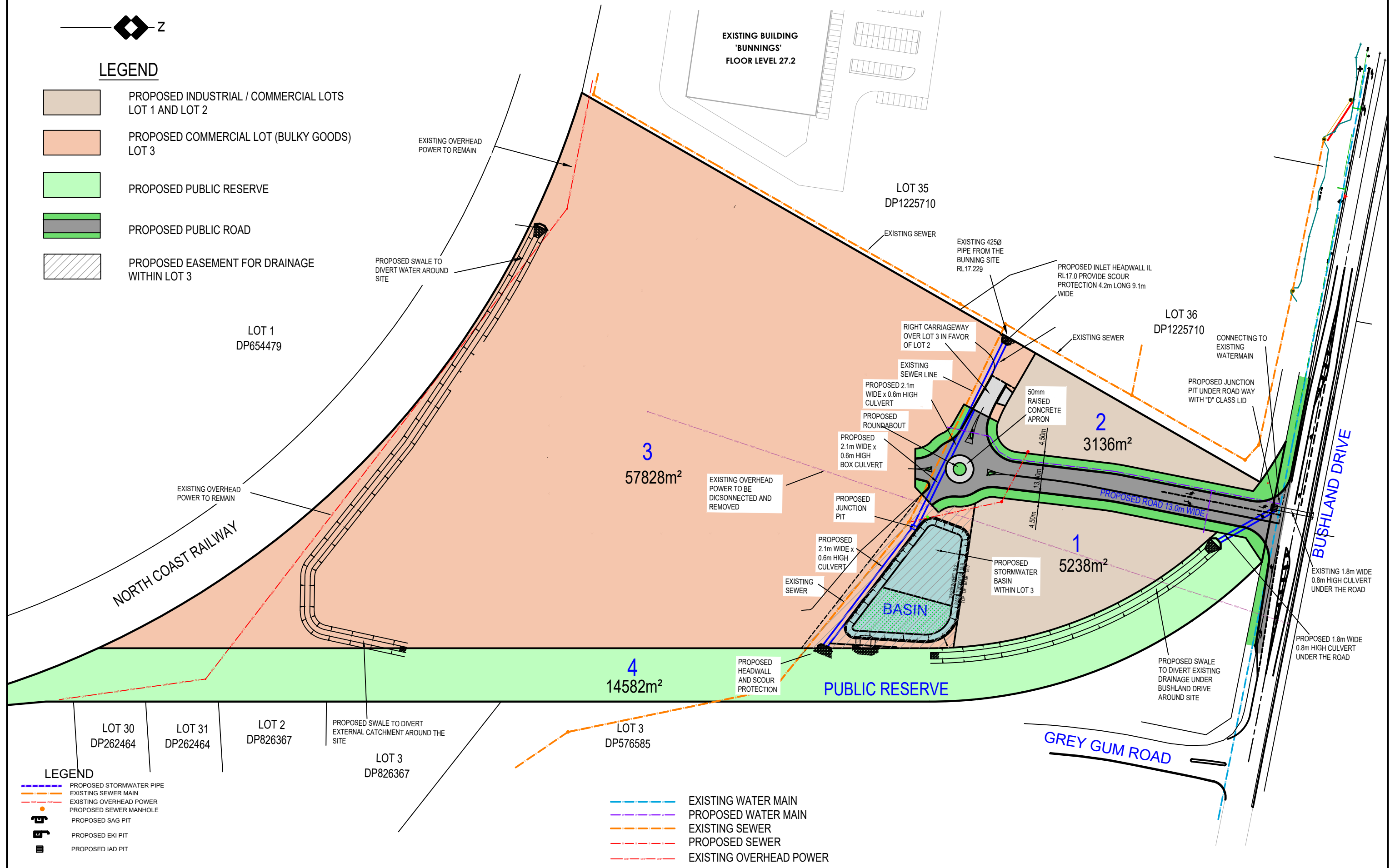

## LEGEND

- PROPOSED INDUSTRIAL / COMMERCIAL LOTS  
LOT 1 AND LOT 2
- PROPOSED COMMERCIAL LOT (BULKY GOODS)  
LOT 3
- PROPOSED PUBLIC RESERVE
- PROPOSED PUBLIC ROAD
- PROPOSED EASEMENT FOR DRAINAGE  
WITHIN LOT 3



## LEGEND

- PROPOSED STORMWATER PIPE
- EXISTING SEWER MAIN
- EXISTING OVERHEAD POWER
- PROPOSED SEWER MANHOLE
- PROPOSED SAG PIT
- PROPOSED EKI PIT
- PROPOSED IAD PIT

- EXISTING WATER MAIN
- PROPOSED WATER MAIN
- EXISTING SEWER
- PROPOSED SEWER
- EXISTING OVERHEAD POWER

TITLE: PROPOSED SUBDIVISION OF LOT 1 DP1228883 and LOT 1 DP430627  
202 BUSHLAND DRIVE TAREE

SUBDIVISION PLAN

CLIENT: AJA DEVELOPMENTS

KEVIN URANE 0412009891

High Definition Design Pty Ltd

## NOTE:

ALL EXISTING UNDERGROUND SERVICES MUST BE LOCATED AND EXPOSED PRIOR TO EARTHWORKS COMMENCING AND IT IS RESPONSIBILITY OF THOSE PERSONS USING THIS PLAN TO CONFIRM BOTH POSITION AND LEVEL OF THESE UTILITIES IN CONJUNCTION WITH THE APPROPRIATE AUTHORITY.

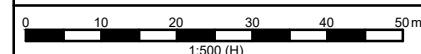

Date:	11.04.23	Scale:	1:500 A1	Designed:	KU	Project No	HD336
Cad Ref:	HD336 Civil COMMERCIAL R6					Drawing No	S01
C6	AMEND FLOOR LEVELS	KU	28.05.25			Revision	C6
C5	DA ISSUE	KU	20.05.25				
No	Amendment	Drawn	Date				